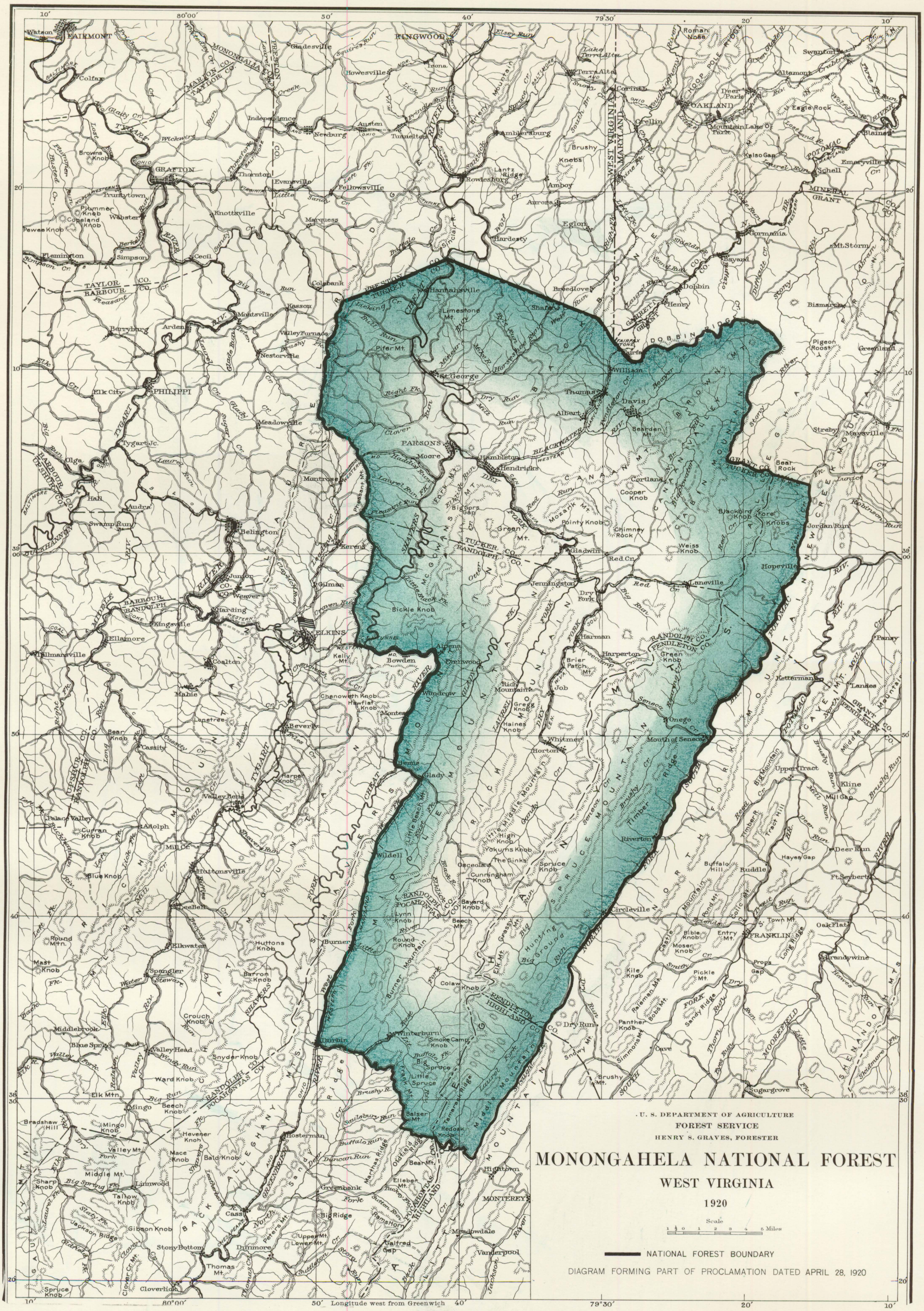
U. S. DEPARTMENT OF AGRICULTURE
FOREST SERVICE
HENRY S. GRAVES, FORESTER
MONONGAHELA NATIONAL FOREST
WEST VIRGINIA
1920
Scale
1 ½ 0 1 2 3 4 5 Miles
NATIONAL FOREST BOUNDARY
DIAGRAM FORMING PART OF PROCLAMATION DATED APRIL 28, 1920
Longitude west from Greenwich
80°00′
79°30′
FAIRMONT
KINGWOOD
GRAFTON
OAKLAND
ELKINS
PHILIPPI
PARSONS
FRANKLIN
MONTEREY
WEST VIRGINIA
MARYLAND